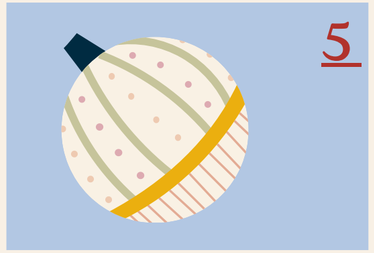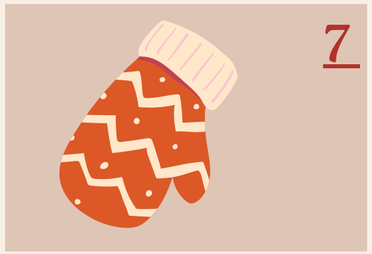POUR ATTENDRE LE PÈRE NOËL...